

Patient report

Bio-Rad DATE: 03/20/2019
D-10 TIME: 03:44 PM
S/N: #DJ4I016123 Software version: 4.20-2
Sample ID: 10450823
Injection date 03/20/2019 02:57 PM
Injection #: 30 Method: HbA1c
Rack #: --- Rack position: 3

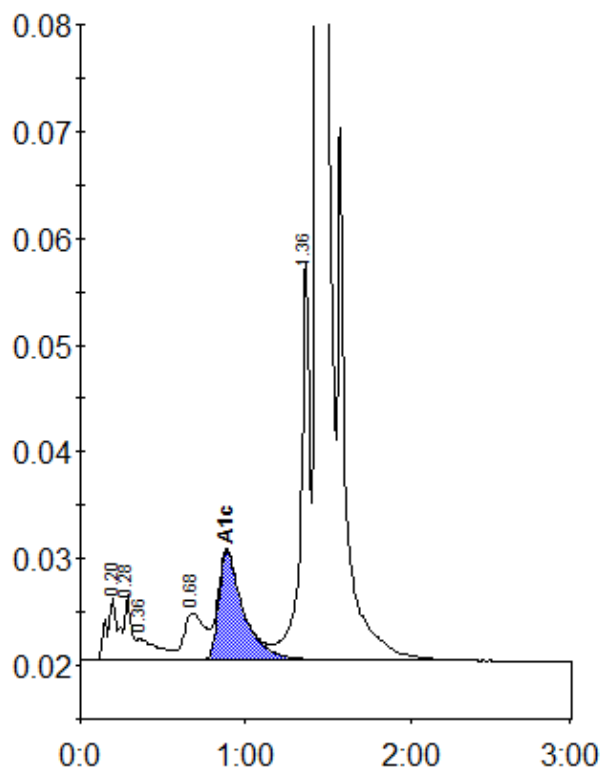

Peak table - ID: 10450823

Peak	R.time	Height	Area	Area %
A1a	0.20	5856	28614	1.1
A1b	0.28	6168	17356	0.7
Unknown	0.36	2015	17397	0.7
LA1c/CHb-1	0.68	4410	37887	1.5
A1c	0.89	10241	106676	5.9
P3	1.36	37550	142858	5.7
A0	1.44	694580	2151337	86.0
Total Area:		2502125		

Concentration:	%
A1c	5.9